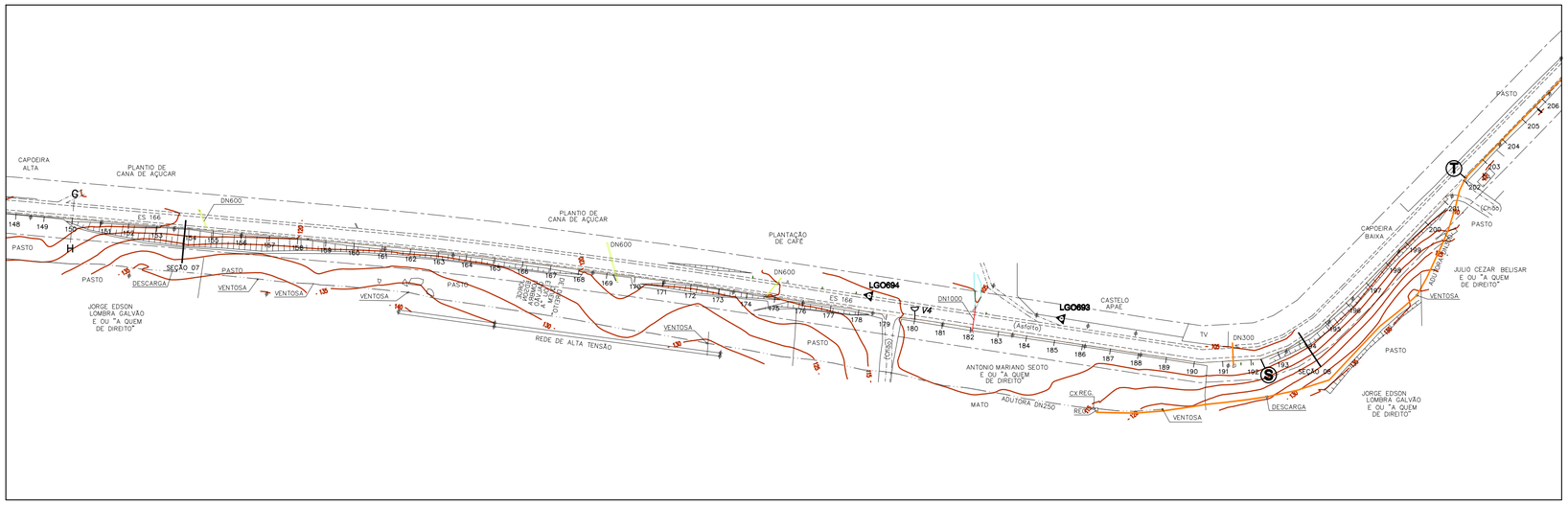

PLANTA BAIXA

ESC. 1/2000

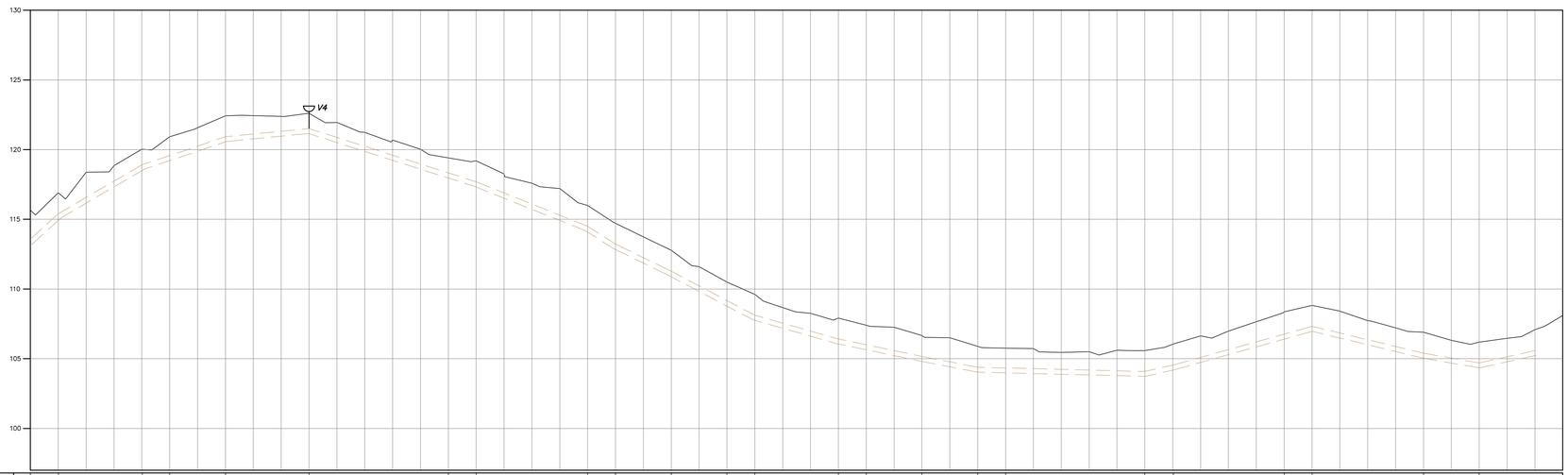

| | | |